BassLine

Tapestry of Nations
2008 Razorback Drumline

Winds Arranged by Matthew Janszen
Battery Percussion Arranged by Micah Hardwick

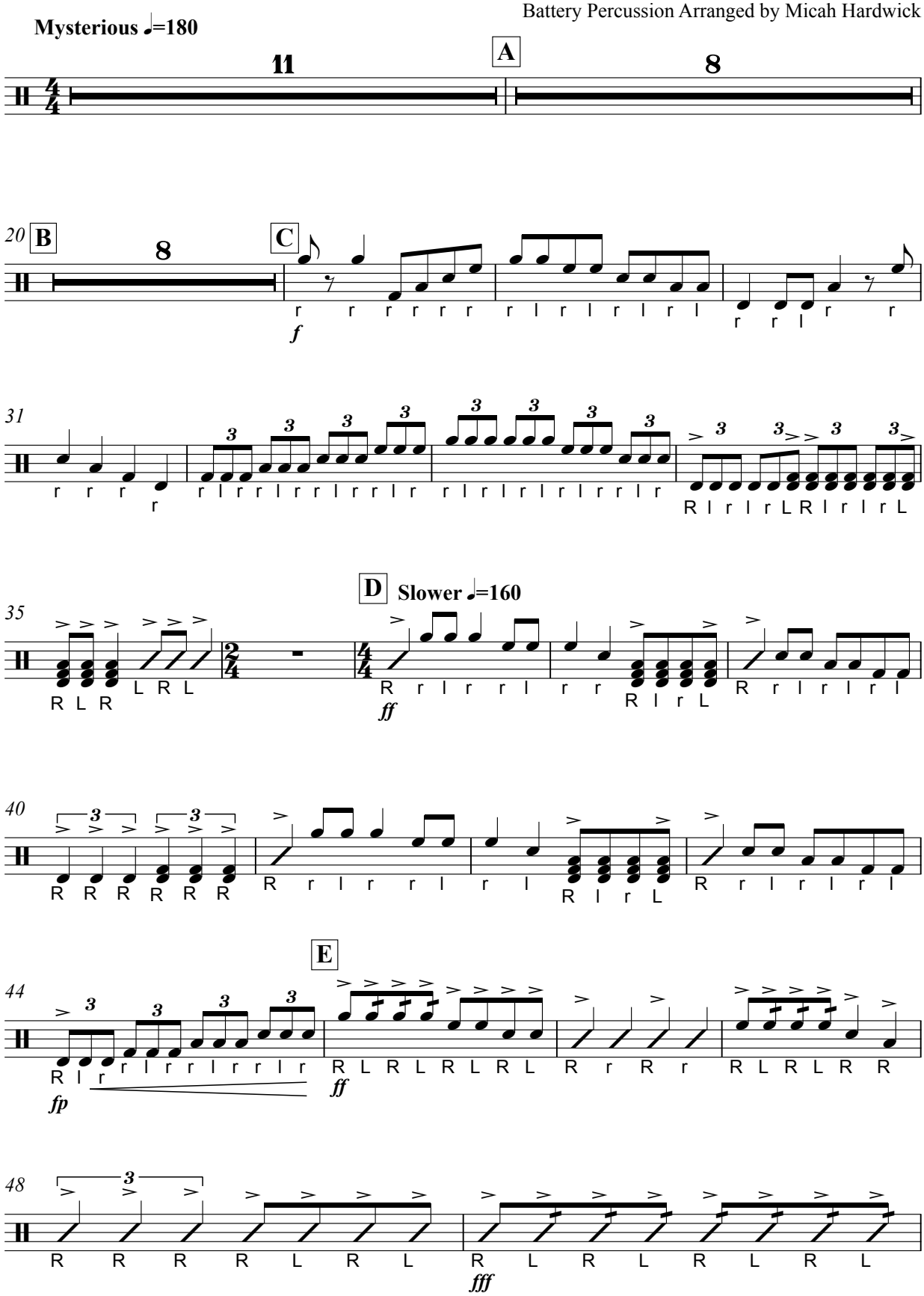

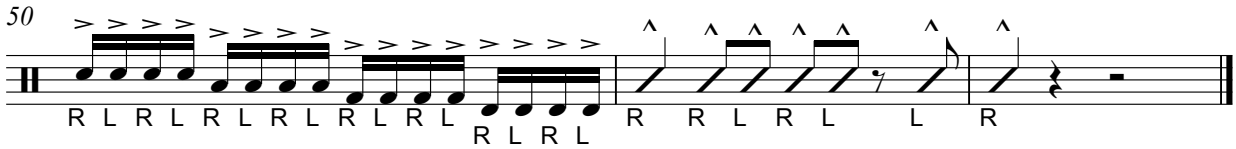
50
R L R L R L R L R L R L R L R L
R R L R L L R